

**WALWORTH COUNTY  
SURVEYING & MAPPING**  
727 HENRY STREET  
LAKE GENEVA, WISCONSIN  
414-248-0505

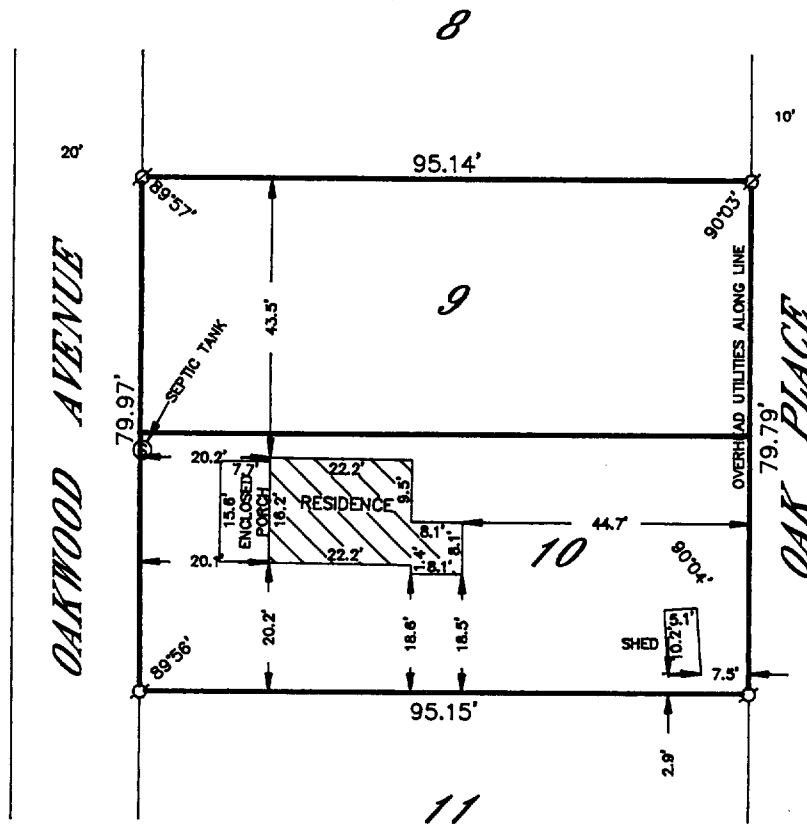

**PLAT OF SURVEY OF**

LOTS 9 AND 10, BLOCK 12 OF GLENWOOD SPRINGS,  
LOCATED IN THE VILLAGE OF FONTANA-ON-GENEVA  
LAKE, WALWORTH COUNTY, WISCONSIN.

ORDERED BY: VISNER BUILDERS  
P. O. BOX 327  
FONTANA, WISCONSIN

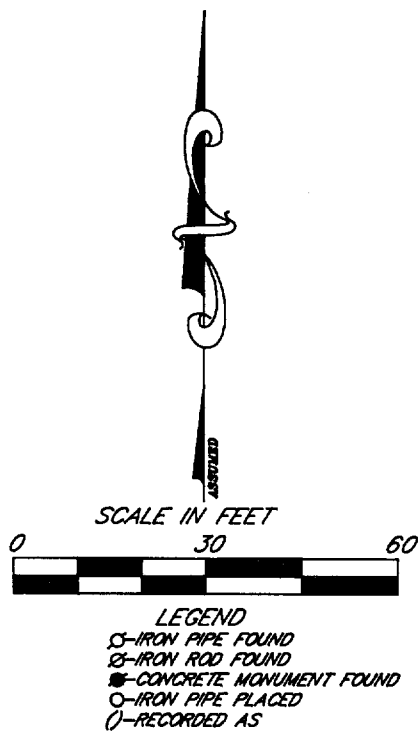
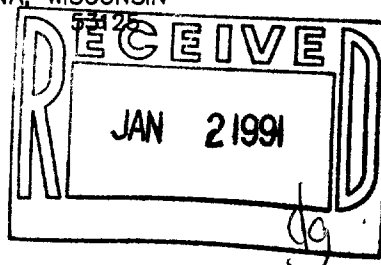

I HEREBY CERTIFY THAT I HAVE SURVEYED THE ABOVE DESCRIBED  
PROPERTY AND THAT THE ABOVE MAP IS A TRUE REPRESENTATION  
THEREOF AND SHOWS THE SIZE AND LOCATION OF THE PROPERTY,  
ITS EXTERIOR BOUNDARIES, THE LOCATION OF ALL VISIBLE STRUCTURES  
AND DIMENSIONS OF ALL PRINCIPAL BUILDINGS THEREON, BOUNDARY  
FENCES, APPARENT EASEMENTS, ROADWAYS AND VISIBLE ENCROACH-  
MENTS, IF ANY, TO THE BEST OF MY KNOWLEDGE AND BELIEF.

THIS SURVEY IS MADE FOR THE USE OF THE PRESENT OWNERS OF  
THE PROPERTY AND ALSO THOSE WHO PURCHASE, MORTGAGE OR  
GUARANTEE THE TITLE THERETO WITHIN ONE (1) YEAR FROM DATE  
HEREOF.

*Robert M. Baerenwald*  
ROBERT M. BAERENWALD  
WISCONSIN REGISTERED LAND SURVEYOR, S-1508

*March 21, 1990*  
DATE JOB NO. 2417

NOTE: THIS IS NOT A CERTIFIED COPY UNLESS SEALED.

005-1042

305 0067